

Retail Space for Lease

St Clare Way, Greenwood, IN 46143



The Ark

JOHN MERRILL
Owner – Merrill Property Group
P: 317-590-3046
john@merrillpropertygroup.com

MORGAN METCALF
Broker – Merrill Property Group
P: 317-496-7606
morgan@merrillpropertygroup.com



OFFERING SUMMARY

| | |
|-----------------------|--------------------------------------|
| LIST PRICE: | Inquire with Broker |
| BUILT: | 2026 (June Delivery) |
| ZONING: | CL |
| TRAFFIC COUNT: | 21,000+ |
| SUITES: | 1,200 SF Available |

PROPERTY HIGHLIGHTS

- **Destination Traffic:** Daily draw from athletes, families, and visitors attending tournaments, leagues and training programs.
- **Prime Demographics:** Positioned in a high-income, family-focused community just two miles from Center Grove High School.
- **Explosive Growth:** Strategically located central to rapid new housing construction.
- **Flexible Design:** 1,200 to 3,200 SF retail footprints adaptable for wellness, retail, entertainment, or service concepts.
- **Turnkey Timing:** Brand-new construction with modern design. Delivering late Spring 2026.

PROPERTY OVERVIEW

1,200 square feet of premier retail space available inside a brand-new, seven-court basketball and volleyball facility delivering late Spring 2026. The space benefits from built-in, year-round traffic generated by leagues, tournaments, training, camps, and fitness programs.

Located just two miles from Center Grove High School, the site sits in a high-income area experiencing rapid residential growth and is positioned within a fast-growing development central to new housing.

Flexible footprints are ideal for wellness, specialty retail, entertainment, or service-oriented uses. Co-tenancy with a destination sports complex ensures steady activity seven days a week, with modern construction and prime visibility in a fast-growing corridor.

Retail Space for Lease

St Clare Way, Greenwood, IN 46143



The Ark

JOHN MERRILL
Owner – Merrill Property Group
P: 317-590-3046
john@merrillpropertygroup.com

MORGAN METCALF
Broker – Merrill Property Group
P: 317-496-7606
morgan@merrillpropertygroup.com

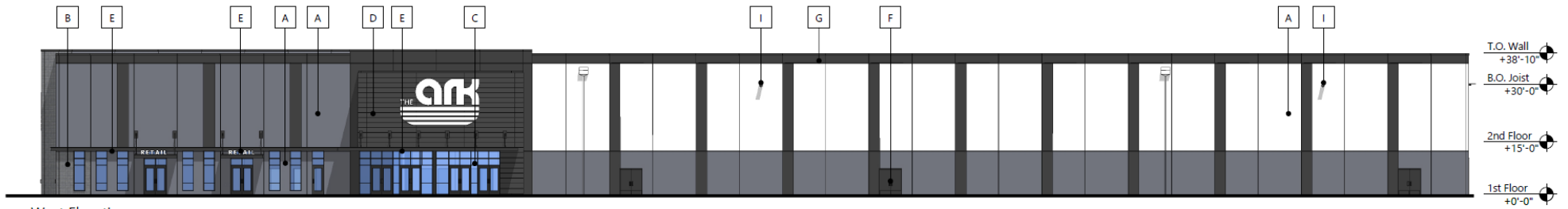

West Elevation

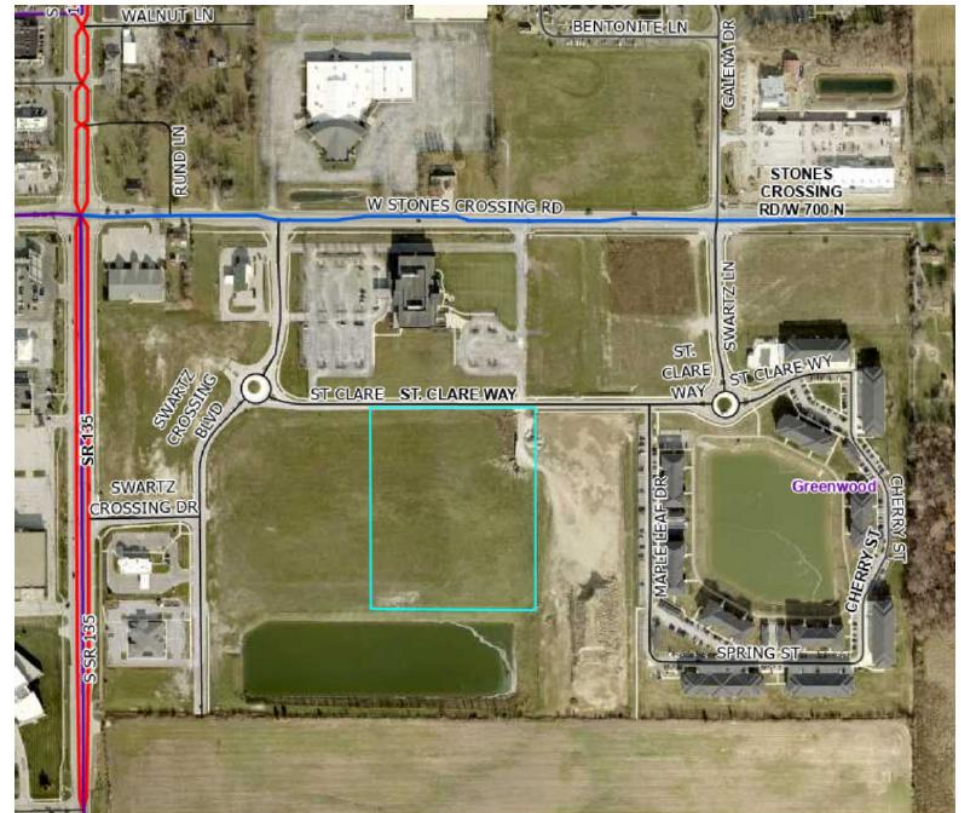
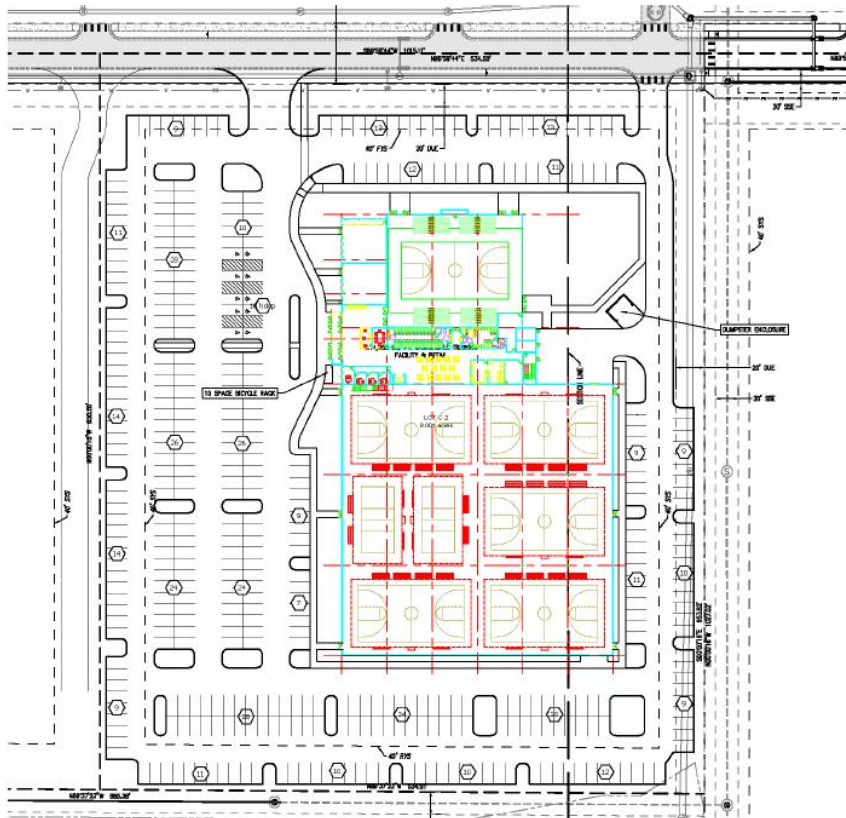

We obtained the information above from sources we believe to be reliable. However, we have not verified its accuracy and make no guarantee, warranty or representation about it. It is submitted subject to the possibility of errors, omissions, change of price, rental or other conditions, prior sale, lease or financing, or withdrawal without notice. We include projections, opinions, assumptions or estimates for example only, and they may not represent current or future performance of the property. You and your tax and legal advisors should conduct your own investigation of the property and transaction.

Retail Space for Lease

St Clare Way, Greenwood, IN 46143



The Ark

JOHN MERRILL
 Owner – Merrill Property Group
 P: 317-590-3046
 john@merrillpropertygroup.com

MORGAN METCALF
 Broker – Merrill Property Group
 P: 317-496-7606
 morgan@merrillpropertygroup.com

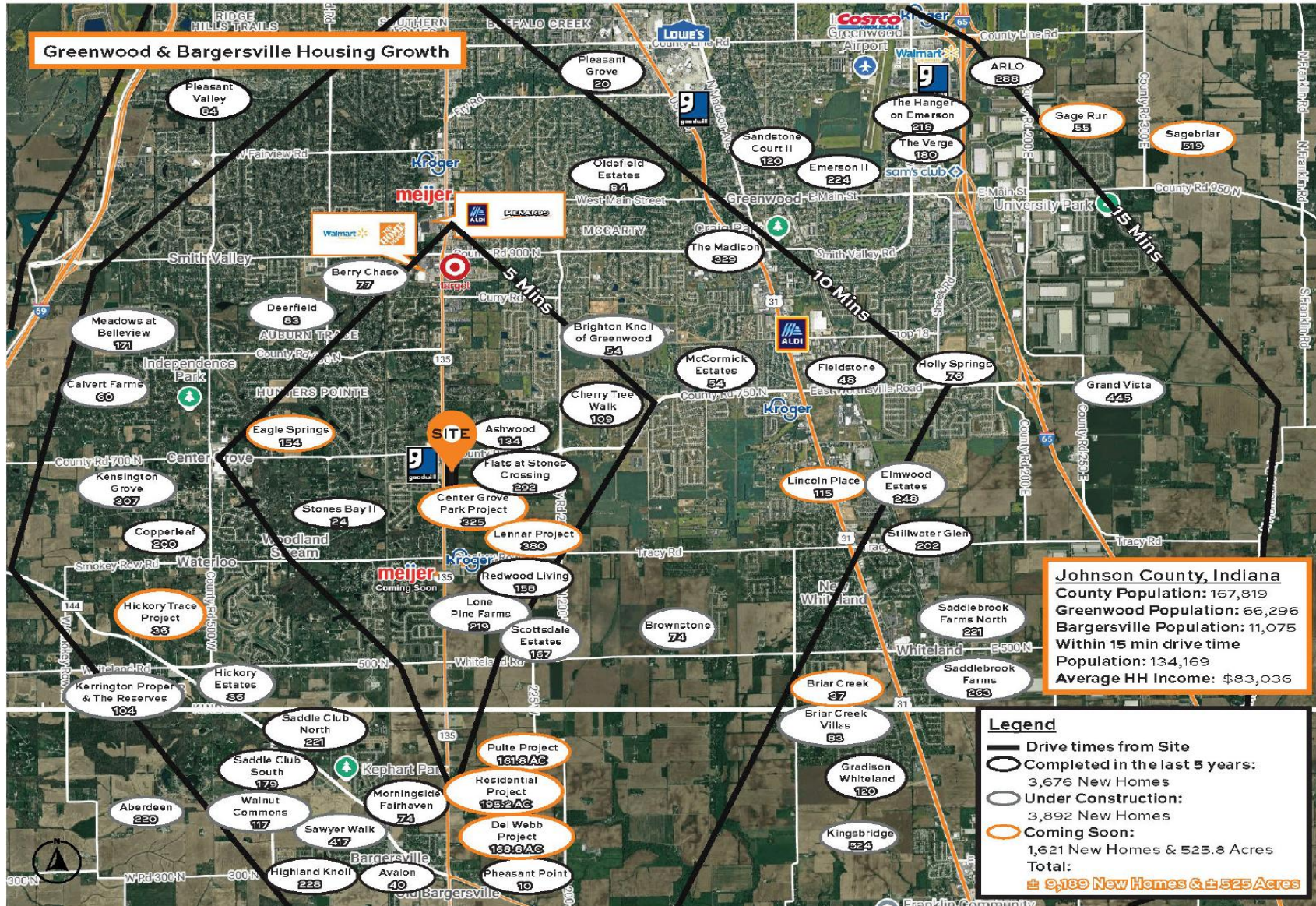

We obtained the information above from sources we believe to be reliable. However, we have not verified its accuracy and make no guarantee, warranty or representation about it. It is submitted subject to the possibility of errors, omissions, change of price, rental or other conditions, prior sale, lease or financing, or withdrawal without notice. We include projections, opinions, assumptions or estimates for example only, and they may not represent current or future performance of the property. You and your tax and legal advisors should conduct your own investigation of the property and transaction.

Retail Space for Lease

St Clare Way, Greenwood, IN 46143



The Ark

JOHN MERRILL
 Owner – Merrill Property Group
 P: 317-590-3046
 john@merrillpropertygroup.com

MORGAN METCALF
 Broker – Merrill Property Group
 P: 317-496-7606
 morgan@merrillpropertygroup.com

DEMOGRAPHICS

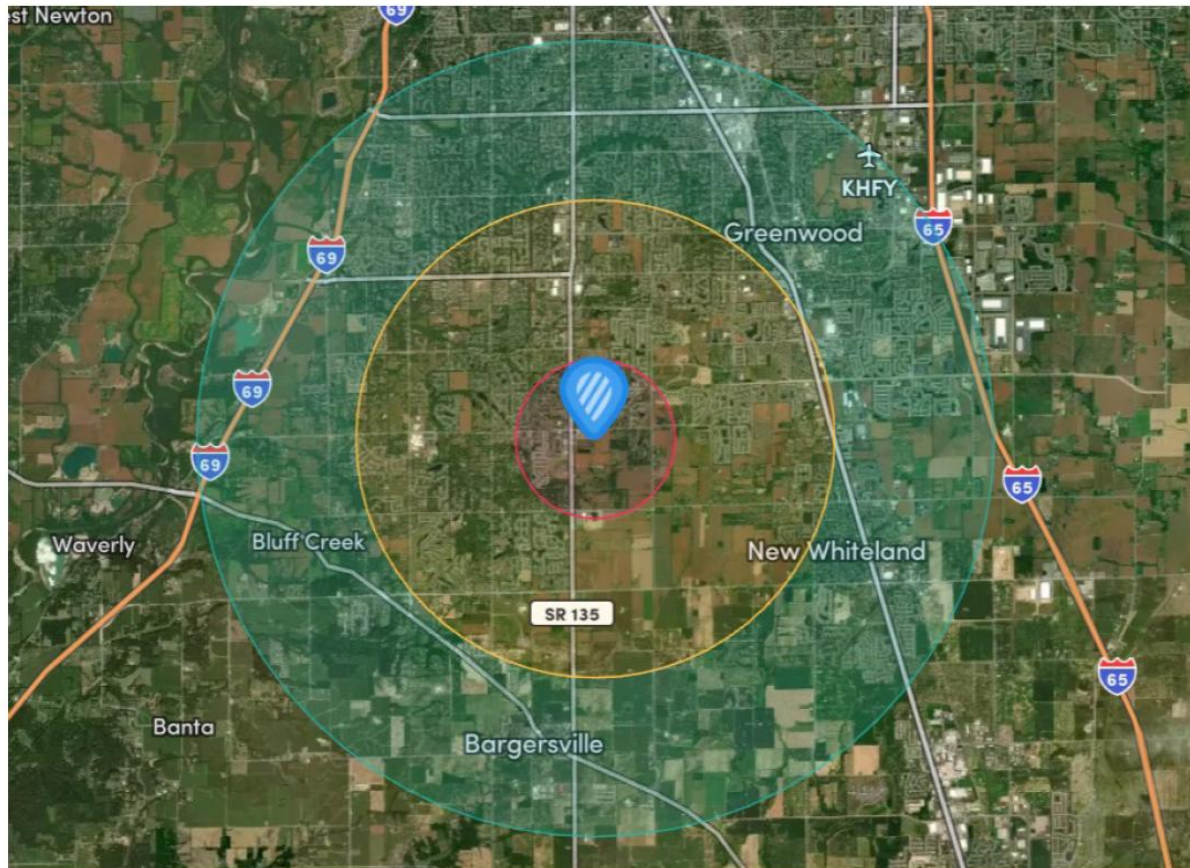

| Population | 3 Miles | 5 Miles |
|------------------|---------|---------|
| Male | 25,347 | 59,907 |
| Female | 26,834 | 62,970 |
| Total Population | 52,181 | 122,877 |

| Age | 3 Miles | 5 Miles |
|------------|---------|---------|
| Ages 0-14 | 11,078 | 24,589 |
| Ages 15-24 | 7,404 | 16,653 |
| Ages 25-54 | 19,953 | 46,569 |
| Ages 55-64 | 5,898 | 14,276 |
| Ages 65+ | 7,850 | 20,789 |

| Income | 3 Miles | 5 Miles |
|---------------------|----------|----------|
| Median | \$98,400 | \$93,100 |
| < \$15,000 | 1,041 | 2,343 |
| \$15,000-\$24,999 | 556 | 1,885 |
| \$25,000-\$34,999 | 935 | 2,926 |
| \$35,000-\$49,999 | 1,736 | 4,425 |
| \$50,000-\$74,999 | 3,020 | 8,155 |
| \$75,000-\$99,999 | 2,913 | 7,611 |
| \$100,000-\$149,999 | 3,305 | 8,983 |
| \$150,000-\$199,999 | 1,999 | 4,441 |
| > \$200,000 | 2,863 | 5,398 |

| Housing | 3 Miles | 5 Miles |
|-----------------|---------|---------|
| Total Units | 18,964 | 48,156 |
| Occupied | 18,369 | 46,166 |
| Owner Occupied | 13,678 | 33,395 |
| Renter Occupied | 4,691 | 12,771 |
| Vacant | 596 | 1,990 |

We obtained the information above from sources we believe to be reliable. However, we have not verified its accuracy and make no guarantee, warranty or representation about it. It is submitted subject to the possibility of errors, omissions, change of price, rental or other conditions, prior sale, lease or financing, or withdrawal without notice. We include projections, opinions, assumptions or estimates for example only, and they may not represent current or future performance of the property. You and your tax and legal advisors should conduct your own investigation of the property and transaction.